HD115

Type Approved
Safety
Regular Production
Surveillance
www.tuv.com
ID 1111315479

Categorie

- Movimento terra
- Giardinaggio
- Logistica
- Rimorchi
- Disabilità
- Motocicli
- Container

Dimensioni

Lunghezza

2000 - 4000 mm

Peso della coppia

83 - 251 kg

Ancore





Vista laterale

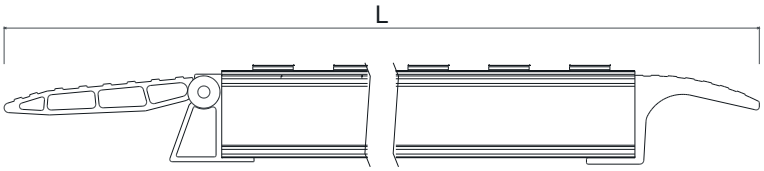

Sezione trasversale

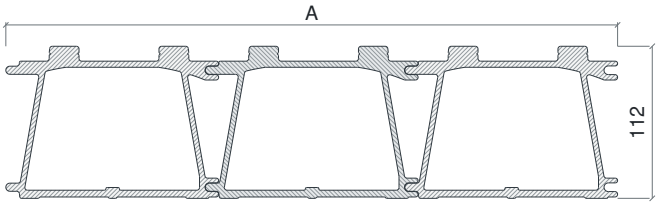

TS
Testa standard

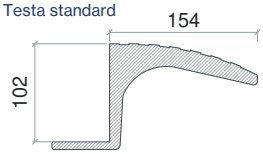

TG
Testa a gancio

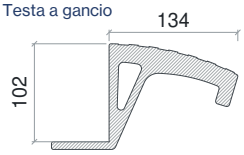

TO
Testa a tubo

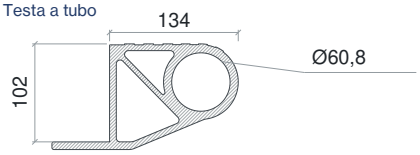

TGB
Testa a gancio basso

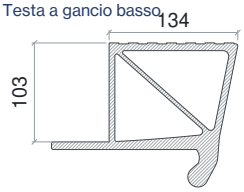

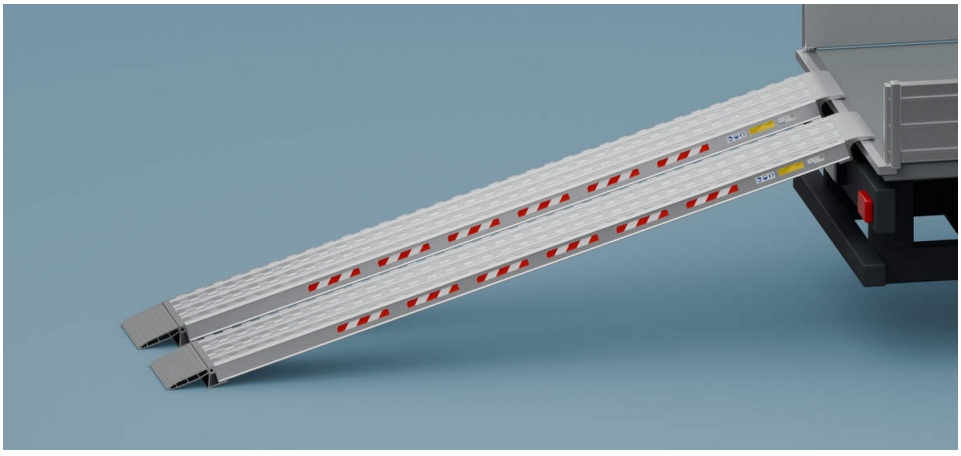

HD115 / testa TS

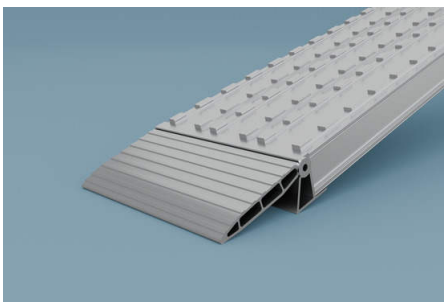

Coda basculante - di serie

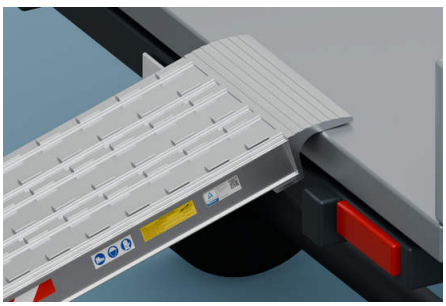

Dettaglio testa in appoggio

Rampe speciali per il carico di mezzi pesanti.

La serie di punta HD115 è stata sviluppata per veicoli con cingoli in gomma o acciaio.
Offre portate fino a 39.000 kg.
Disponibile anche con testa a gancio, gancio basso o attacco a tubo.

Senza bordo

Codice	Testa	Passo 1500 mm kg	Passo 1750 mm kg	Passo 2000 mm kg	Lunghezza mm	Larg. est. mm	Peso kg
HD115/20S300	TG, TGB, TO, TS	18.000 kg	18.000 kg	18.000 kg	2000	300	71
HD115/25S300	TG, TGB, TO, TS	15.000 kg	15.000 kg	15.000 kg	2500	300	88
HD115/30S300	TG, TGB, TO, TS	13.000 kg	13.500 kg	13.500 kg	3000	300	104
HD115/35S300	TG, TGB, TO, TS	9500 kg	10.500 kg	11.500 kg	3500	300	121
HD115/40S300	TG, TGB, TO, TS	7500 kg	8500 kg	9000 kg	4000	300	137
HD115/20S400	TG, TGB, TO, TS	25.000 kg	25.000 kg	25.000 kg	2000	400	97
HD115/25S400	TG, TGB, TO, TS	21.000 kg	22.500 kg	22.500 kg	2500	400	119
HD115/30S400	TG, TGB, TO, TS	18.000 kg	18.500 kg	18.500 kg	3000	400	142
HD115/35S400	TG, TGB, TO, TS	13.500 kg	15.000 kg	12.080 kg	3500	400	164
HD115/40S400	TG, TGB, TO, TS	10.500 kg	11.500 kg	12.500 kg	4000	400	187
HD115/20S450	TG, TGB, TO, TS	26.000 kg	26.000 kg	26.000 kg	2000	450	107
HD115/25S450	TG, TGB, TO, TS	22.000 kg	22.000 kg	22.000 kg	2500	450	132
HD115/30S450	TG, TGB, TO, TS	19.000 kg	20.000 kg	20.000 kg	3000	450	156
HD115/35S450	TG, TGB, TO, TS	14.000 kg	16.000 kg	17.000 kg	3500	450	181
HD115/40S450	TG, TGB, TO, TS	11.000 kg	12.500 kg	13.500 kg	4000	450	206
HD115/20S500	TG, TGB, TO, TS	34.000 kg	34.000 kg	34.000 kg	2000	500	122
HD115/25S500	TG, TGB, TO, TS	27.000 kg	29.000 kg	29.000 kg	2500	500	151
HD115/30S500	TG, TGB, TO, TS	23.000 kg	24.000 kg	24.000 kg	3000	500	179
HD115/35S500	TG, TGB, TO, TS	17.000 kg	19.000 kg	20.000 kg	3500	500	208
HD115/40S500	TG, TGB, TO, TS	13.000 kg	15.000 kg	16.000 kg	4000	500	237
HD115/20S600	TG, TGB, TO, TS	35.000 kg	35.000 kg	39.000 kg	2000	600	142
HD115/25S600	TG, TGB, TO, TS	30.000 kg	33.000 kg	33.000 kg	2500	600	175
HD115/30S600	TG, TGB, TO, TS	25.000 kg	27.500 kg	27.000 kg	3000	600	209
HD115/35S600	TG, TGB, TO, TS	19.000 kg	21.000 kg	22.500 kg	3500	600	242
HD115/40S600	TG, TGB, TO, TS	15.000 kg	17.000 kg	18.500 kg	4000	600	275

I dati in tabella fanno riferimento alla coppia di rampe

Dettaglio testa TG

