H85

Type Approved
Safety
Regular Production
Surveillance
TÜVRheinland CERTIFIED
www.tuv.com
ID 1111315479

Categorie

- Movimento terra
- Giardinaggio
- Logistica
- Rimorchi
- Disabilità
- Motocicli
- Container

Dimensioni

Lunghezza

1500 - 4000 mm

Peso della coppia

24 - 63 kg

Ancore



Vista laterale

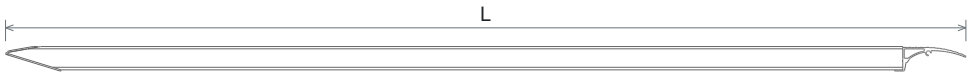

Con bordo

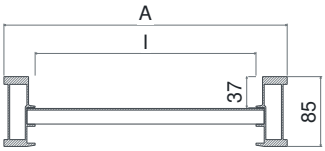

Senza bordo

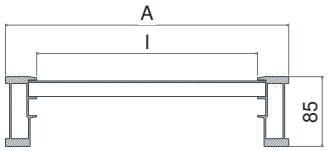

TS
Testa standard

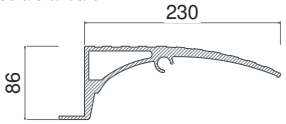

TG
Testa a gancio

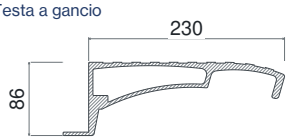

TO
Testa a tubo

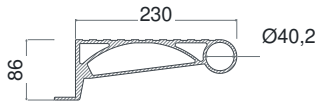

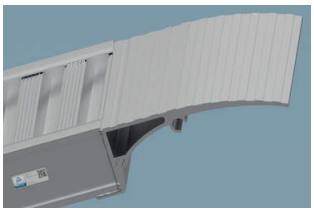

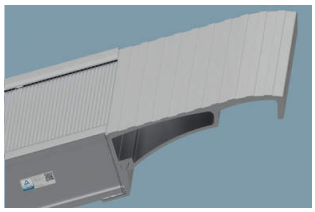



Rampe in appoggio - Standard, Van e H20



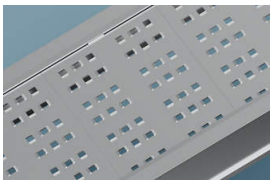

Gradino H20

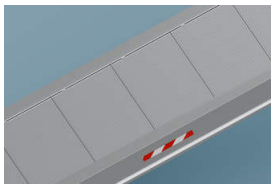

Gradino Van

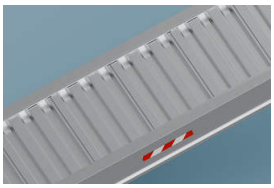

Gradino Standard

Rampe per carichi pesanti e applicazioni industriali impegnative.

La serie H85 è adatta al movimento terra e al giardinaggio e trova ampio impiego nel settore dei rimorchi e dei veicoli. Unisce peso contenuto ed elevata portata. Disponibile anche con superficie finemente zigrinata antiscivolo e teste a gancio o a tubo.

		Codice	Testa	Passo 1000 mm kg	Passo 1250 mm kg	Passo 1500 mm kg	Lunghezza mm	Larg. est. mm	Larg. int. mm	Bordo mm	Peso kg
Senza bordo	Stretta	H 85/15S	TG, TO, TS	4000 kg	4000 kg	4000 kg	1500	345	269	-	24
		H 85/20S	TG, TO, TS	4000 kg	4000 kg	4000 kg	2000	345	269	-	31
		H 85/25S	TG, TO, TS	2970 kg	3420 kg	3650 kg	2500	345	269	-	38
		H 85/30S	TG, TO, TS	2230 kg	2490 kg	2790 kg	3000	345	269	-	45
		H 85/35S	TG, TO, TS	1780 kg	1950 kg	2140 kg	3500	345	269	-	52
		H 85/40S	TG, TO, TS	1480 kg	1600 kg	1730 kg	4000	345	269	-	59
	Larga	H 85/15SL	TG, TO, TS	4000 kg	4000 kg	4000 kg	1500	400	324	-	26
		H 85/20SL	TG, TO, TS	4000 kg	4000 kg	4000 kg	2000	400	324	-	33
		H 85/25SL	TG, TO, TS	2970 kg	3420 kg	3650 kg	2500	400	324	-	41
		H 85/30SL	TG, TO, TS	2230 kg	2490 kg	2790 kg	3000	400	324	-	48
		H 85/35SL	TG, TO, TS	1780 kg	1950 kg	2140 kg	3500	400	324	-	56
		H 85/40SL	TG, TO, TS	1480 kg	1600 kg	1730 kg	4000	400	324	-	63
Con bordo	Stretta	H 85/15B	TG, TO, TS	4000 kg	4000 kg	4000 kg	1500	345	269	37	24
		H 85/20B	TG, TO, TS	4000 kg	4000 kg	4000 kg	2000	345	269	37	31
		H 85/25B	TG, TO, TS	2970 kg	3420 kg	3650 kg	2500	345	269	37	38
		H 85/30B	TG, TO, TS	2230 kg	2490 kg	2790 kg	3000	345	269	37	45
		H 85/35B	TG, TO, TS	1780 kg	1950 kg	2140 kg	3500	345	269	37	52
		H 85/40B	TG, TO, TS	1480 kg	1600 kg	1730 kg	4000	345	269	37	59
	Larga	H 85/15BL	TG, TO, TS	4000 kg	4000 kg	4000 kg	1500	400	324	37	26
		H 85/20BL	TG, TO, TS	4000 kg	4000 kg	4000 kg	2000	400	324	37	33
		H 85/25BL	TG, TO, TS	2970 kg	3420 kg	3650 kg	2500	400	324	37	41
		H 85/30BL	TG, TO, TS	2230 kg	2490 kg	2790 kg	3000	400	324	37	48
		H 85/35BL	TG, TO, TS	1780 kg	1950 kg	2140 kg	3500	400	324	37	56
		H 85/40BL	TG, TO, TS	1480 kg	1600 kg	1730 kg	4000	400	324	37	63

I dati in tabella fanno riferimento alla coppia di rampe

Dettaglio coda - Standard

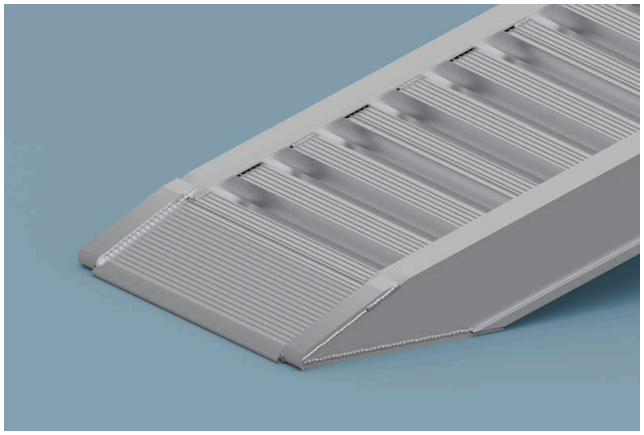

Coda basculante

