H75

Type Approved
Safety
Regular Production
Surveillance
www.tuv.com
ID 1111315479

Categorie

- Movimento terra
- Giardinaggio
- Logistica
- Rimorchi
- Disabilità
- Motocicli
- Container

Vista laterale

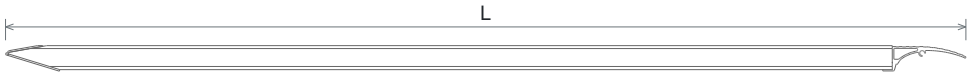

Con bordo

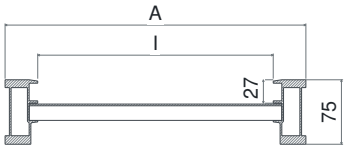

Senza bordo

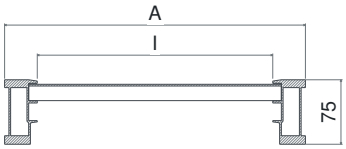

TS
Testa standard

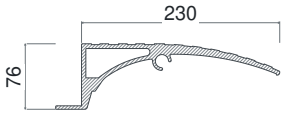

TG
Testa a gancio

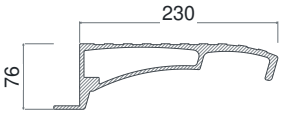

TO
Testa a tubo

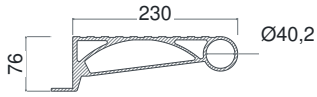

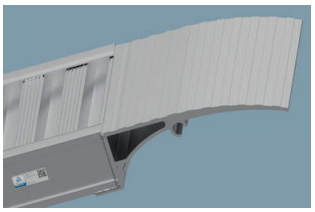

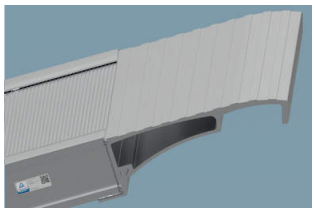

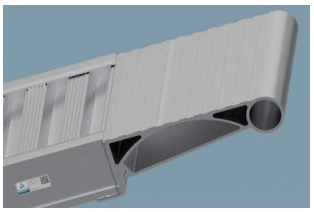

Rampe in appoggio - Standard, Van e H20



Dimensioni

Lunghezza

1500 - 4000 mm

Peso della coppia

23 - 63 kg

Ancore



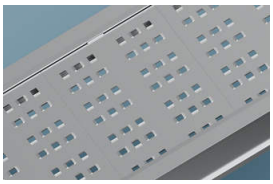

Gradino H20

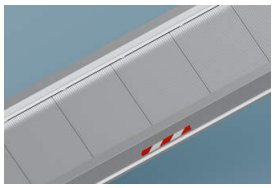

Gradino Van

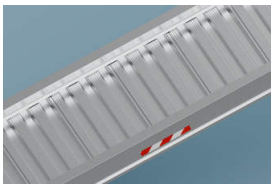

Gradino Standard

Rampe ad alta portata per carrelli elevatori e veicoli pesanti.

La serie H75 è particolarmente indicata per movimento terra, giardinaggio, rimorchi e veicoli. Unisce peso contenuto ed elevata portata. Disponibile anche con superficie finemente zigrinata antiscivolo e testa a gancio.

		Codice	Testa	Passo 1000 mm kg	Passo 1250 mm kg	Passo 1500 mm kg	Lunghezza mm	Larg. est. mm	Larg. int. mm	Bordo mm	Peso kg
Senza bordo	Stretta	H 75/15S	TG, TO, TS	3500 kg	3500 kg	3500 kg	1500	340	264	-	23
		H 75/20S	TG, TO, TS	3500 kg	3500 kg	3500 kg	2000	340	264	-	30
		H 75/25S	TG, TO, TS	2570 kg	2950 kg	3170 kg	2500	340	264	-	37
		H 75/30S	TG, TO, TS	1930 kg	2150 kg	2420 kg	3000	340	264	-	44
		H 75/35S	TG, TO, TS	1550 kg	1690 kg	1860 kg	3500	340	264	-	51
		H 75/40S	TG, TO, TS	1290 kg	1390 kg	1500 kg	4000	340	264	-	58
	Larga	H 75/15SL	TG, TO, TS	3500 kg	3500 kg	3500 kg	1500	400	324	-	26
		H 75/20SL	TG, TO, TS	3500 kg	3500 kg	3500 kg	2000	400	324	-	33
		H 75/25SL	TG, TO, TS	2570 kg	2950 kg	3170 kg	2500	400	324	-	40
		H 75/30SL	TG, TO, TS	1930 kg	2150 kg	2420 kg	3000	400	324	-	48
		H 75/35SL	TG, TO, TS	1550 kg	1690 kg	1860 kg	3500	400	324	-	55
		H 75/40SL	TG, TO, TS	1290 kg	1390 kg	1500 kg	4000	400	324	-	63
Con bordo	Stretta	H 75/15B	TG, TO, TS	3500 kg	3500 kg	3500 kg	1500	340	264	27	23
		H 75/20B	TG, TO, TS	3500 kg	3500 kg	3500 kg	2000	340	264	27	30
		H 75/25B	TG, TO, TS	2570 kg	2950 kg	3170 kg	2500	340	264	27	37
		H 75/30B	TG, TO, TS	1930 kg	2150 kg	2420 kg	3000	340	264	27	44
		H 75/35B	TG, TO, TS	1550 kg	1690 kg	1860 kg	3500	340	264	27	51
		H 75/40B	TG, TO, TS	1290 kg	1390 kg	1500 kg	4000	340	264	27	58
	Larga	H 75/15BL	TG, TO, TS	3500 kg	3500 kg	3500 kg	1500	400	324	27	26
		H 75/20BL	TG, TO, TS	3500 kg	3500 kg	3500 kg	2000	400	324	27	33
		H 75/25BL	TG, TO, TS	2570 kg	2950 kg	3170 kg	2500	400	324	27	40
		H 75/30BL	TG, TO, TS	1930 kg	2150 kg	2420 kg	3000	400	324	27	48
		H 75/35BL	TG, TO, TS	1550 kg	1690 kg	1860 kg	3500	400	324	27	58
		H 75/40BL	TG, TO, TS	1290 kg	1390 kg	1500 kg	4000	400	324	27	63

I dati in tabella fanno riferimento alla coppia di rampe

Dettaglio coda - Standard



Coda basculante

