H65

Type Approved
Safety
Regular Production
Surveillance
TÜVRheinland CERTIFIED
www.tuv.com
ID 1111315479

Categorie

- Movimento terra
- Giardinaggio
- Logistica
- Rimorchi
- Disabilità
- Motocicli
- Container

Dimensioni

Lunghezza

1000 - 3500 mm

Peso della coppia

14 - 46 kg

Ancore



Vista laterale

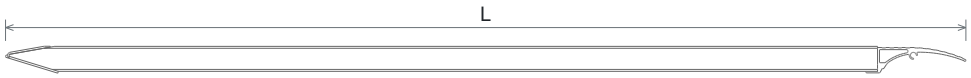

Con bordo

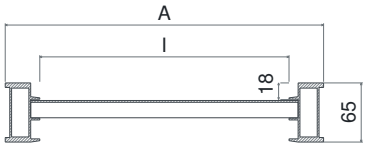

Senza bordo

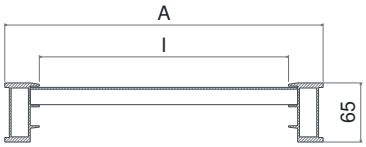

TS
Testa standard

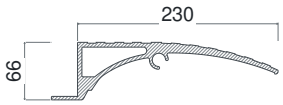

TG
Testa a gancio

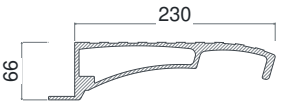

TO
Testa a tubo

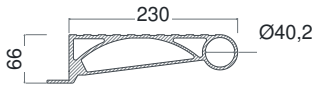

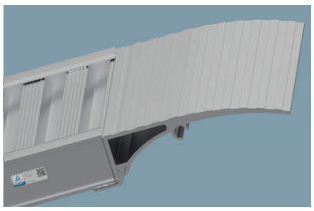

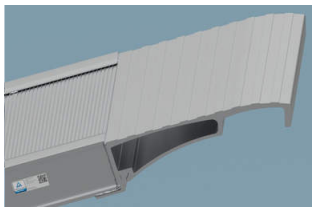



Rampe in appoggio - Standard, Van e H20

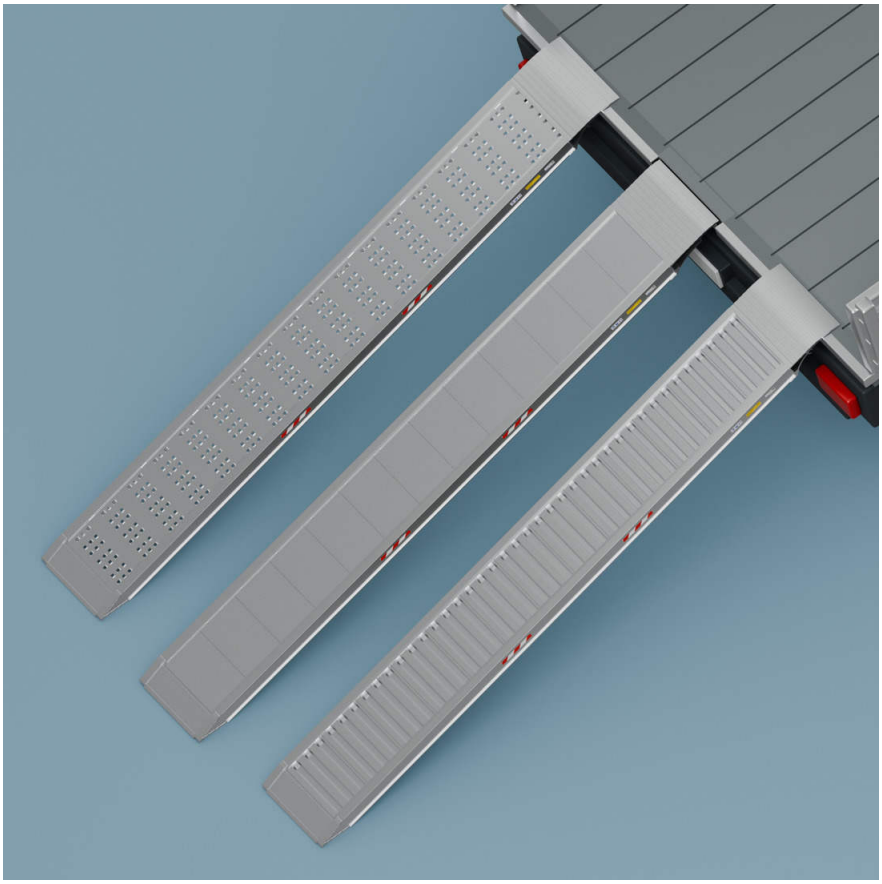

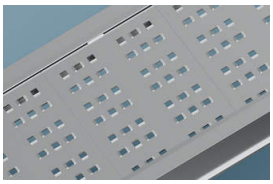

Gradino H20

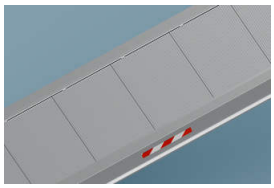

Gradino Van

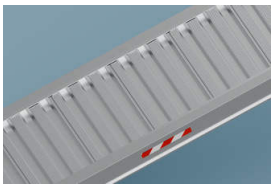

Gradino Standard

Rampe professionali per uso intensivo. Ideali per logistica e magazzini.

La serie H65 è particolarmente indicata per movimento terra, giardinaggio, rimorchi e veicoli. Unisce peso contenuto ed elevata portata. Disponibile anche con superficie finemente zigrinata antiscivolo e testa a gancio. Fornibile con o senza bordi laterali di sicurezza.

		Codice	Testa	Passo 750 mm kg	Passo 1000 mm kg	Passo 1250 mm kg	Lunghezza mm	Larg. est. mm	Larg. int. mm	Bordo mm	Peso kg
Senza bordo	Stretta	H 65/10S	TG, TO, TS	2500 kg	2500 kg	2500 kg	1000	350	274	-	14
		H 65/15S	TG, TO, TS	2500 kg	2500 kg	2500 kg	1500	350	274	-	20
		H 65/20S	TG, TO, TS	2000 kg	2000 kg	2000 kg	2000	350	274	-	25
		H 65/25S	TG, TO, TS	1700 kg	1900 kg	2000 kg	2500	350	274	-	31
		H 65/30S	TG, TO, TS	1400 kg	1700 kg	1900 kg	3000	350	274	-	37
		H 65/35S	TG, TO, TS	1150 kg	1250 kg	1400 kg	3500	350	274	-	42
	Larga	H 65/10SL	TG, TO, TS	2500 kg	2500 kg	2500 kg	1000	400	324	-	16
		H 65/15SL	TG, TO, TS	2500 kg	2500 kg	2500 kg	1500	400	324	-	22
		H 65/20SL	TG, TO, TS	2000 kg	2000 kg	2000 kg	2000	400	324	-	28
		H 65/25SL	TG, TO, TS	1700 kg	1900 kg	2000 kg	2500	400	324	-	34
		H 65/30SL	TG, TO, TS	1400 kg	1700 kg	1900 kg	3000	400	324	-	40
		H 65/35SL	TG, TO, TS	1150 kg	1250 kg	1400 kg	3500	400	324	-	46
Con bordo	Stretta	H 65/10B	TG, TO, TS	2500 kg	2500 kg	2500 kg	1000	350	274	18	14
		H 65/15B	TG, TO, TS	2500 kg	2500 kg	2500 kg	1500	350	274	18	20
		H 65/20B	TG, TO, TS	2000 kg	2000 kg	2000 kg	2000	350	274	18	25
		H 65/25B	TG, TO, TS	1700 kg	1900 kg	2000 kg	2500	350	274	18	31
		H 65/30B	TG, TO, TS	1400 kg	1700 kg	1900 kg	3000	350	274	18	37
		H 65/35B	TG, TO, TS	1150 kg	1250 kg	1400 kg	3500	350	274	18	42
	Larga	H65/10BL	TG, TO, TS	2500 kg	2500 kg	2500 kg	1000	400	324	18	14
		H 65/15BL	TG, TO, TS	2500 kg	2500 kg	2500 kg	1500	400	324	18	22
		H 65/20BL	TG, TO, TS	2000 kg	2000 kg	2000 kg	2000	400	324	18	28
		H 65/25BL	TG, TO, TS	1700 kg	1900 kg	2000 kg	2500	400	324	18	34
		H 65/30BL	TG, TO, TS	1400 kg	1700 kg	1900 kg	3000	400	324	18	40
		H 65/35BL	TG, TS, TO	1150 kg	1250 kg	1400 kg	3500	400	324	18	46

I dati in tabella fanno riferimento alla coppia di rampe

Dettaglio coda - Standard

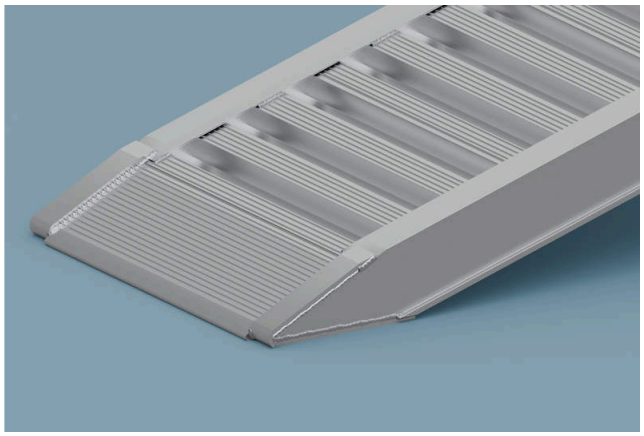

Coda basculante

